

METROPOLITAN DISTRICT MAP

AURORA HIGH POINT AT DIA METROPOLITAN DISTRICT DENVER HIGH POINT AT DIA METROPOLITAN DISTRICT COLORADO INTERNATIONAL CENTER METROPOLITAN DISTRICT NO'S. 3 THROUGH 11, 13 AND 14

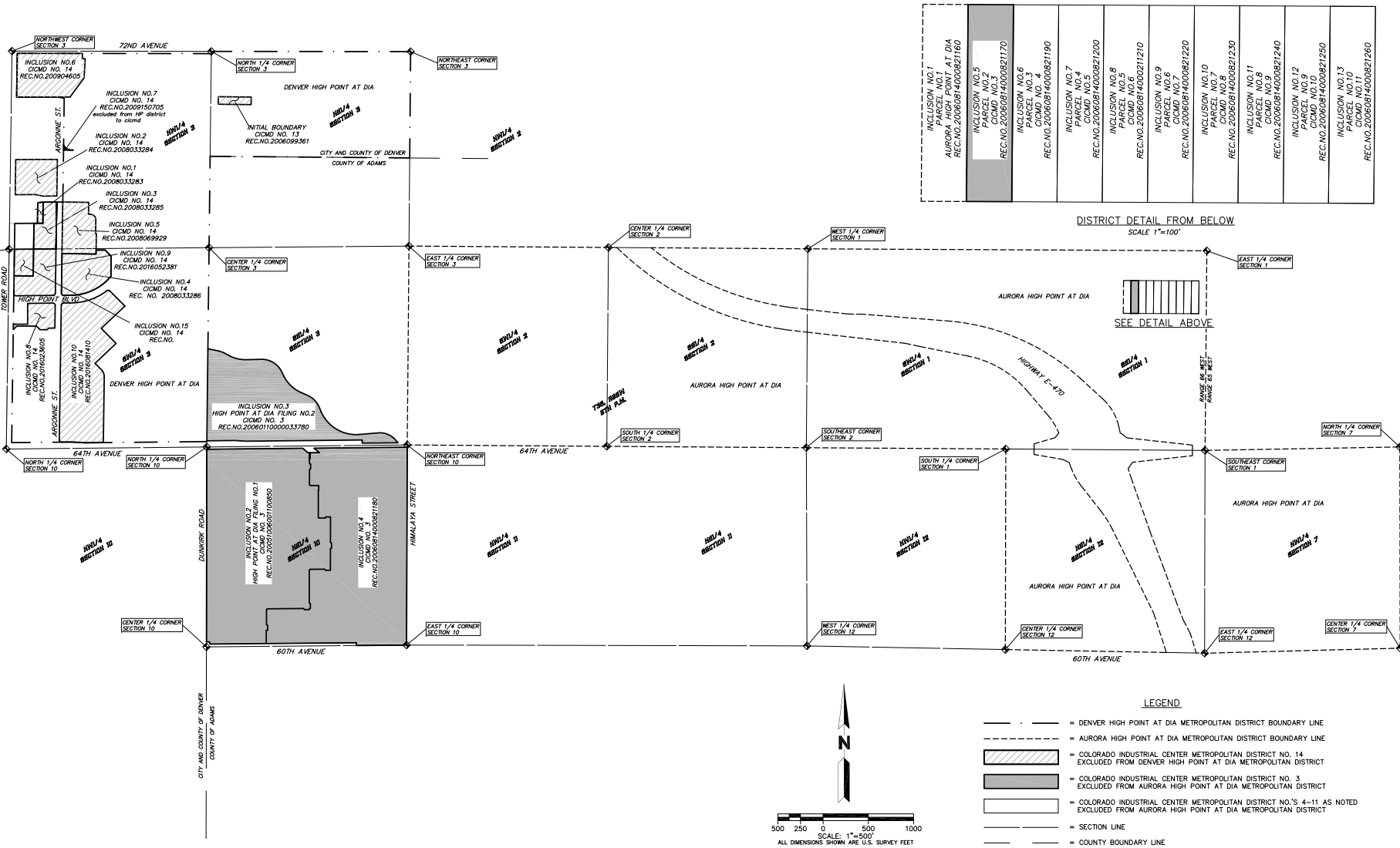

DISTRICT DETAIL FROM BELOW
SCALE 1"=100'

INCLUSION NO.1 PARCEL NO.1 AURORA HIGH POINT AT DIA REC.NO.20060814000821160	INCLUSION NO.5 PARCEL NO.2 C/D/M NO.2 REC.NO.20060814000921170	INCLUSION NO.6 PARCEL NO.3 C/D/M NO.4 REC.NO.20060814000821190	INCLUSION NO.7 PARCEL NO.4 C/D/M NO.5 REC.NO.20060814000821200	INCLUSION NO.8 PARCEL NO.5 C/D/M NO.6 REC.NO.20060814000821210	INCLUSION NO.9 PARCEL NO.6 C/D/M NO.7 REC.NO.20060814000821220	INCLUSION NO.10 PARCEL NO.7 C/D/M NO.8 REC.NO.20060814000821230	INCLUSION NO.11 PARCEL NO.8 C/D/M NO.9 REC.NO.20060814000821240	INCLUSION NO.12 PARCEL NO.9 C/D/M NO.10 REC.NO.20060814000821250	INCLUSION NO.13 PARCEL NO.10 C/D/M NO.11 REC.NO.20060814000821260
---	---	---	---	---	---	--	--	---	--



METROPOLITAN DISTRICTS MAP

No.	Description of Revisions	Date	Name

Date: AUGUST 2, 2016
 Job Number: 16-0616
 Surveyed By: _____
 Drawn By: D.PETER
 Checked By: D.PETER

Sheet Number:
10F1

File Date: _____
 Plot Date: _____
 Location: _____
 G:\SSD\APPC\16-0616-High Point District Map\plan\EXHIBITS\DISTRICTS_MAP.dwg